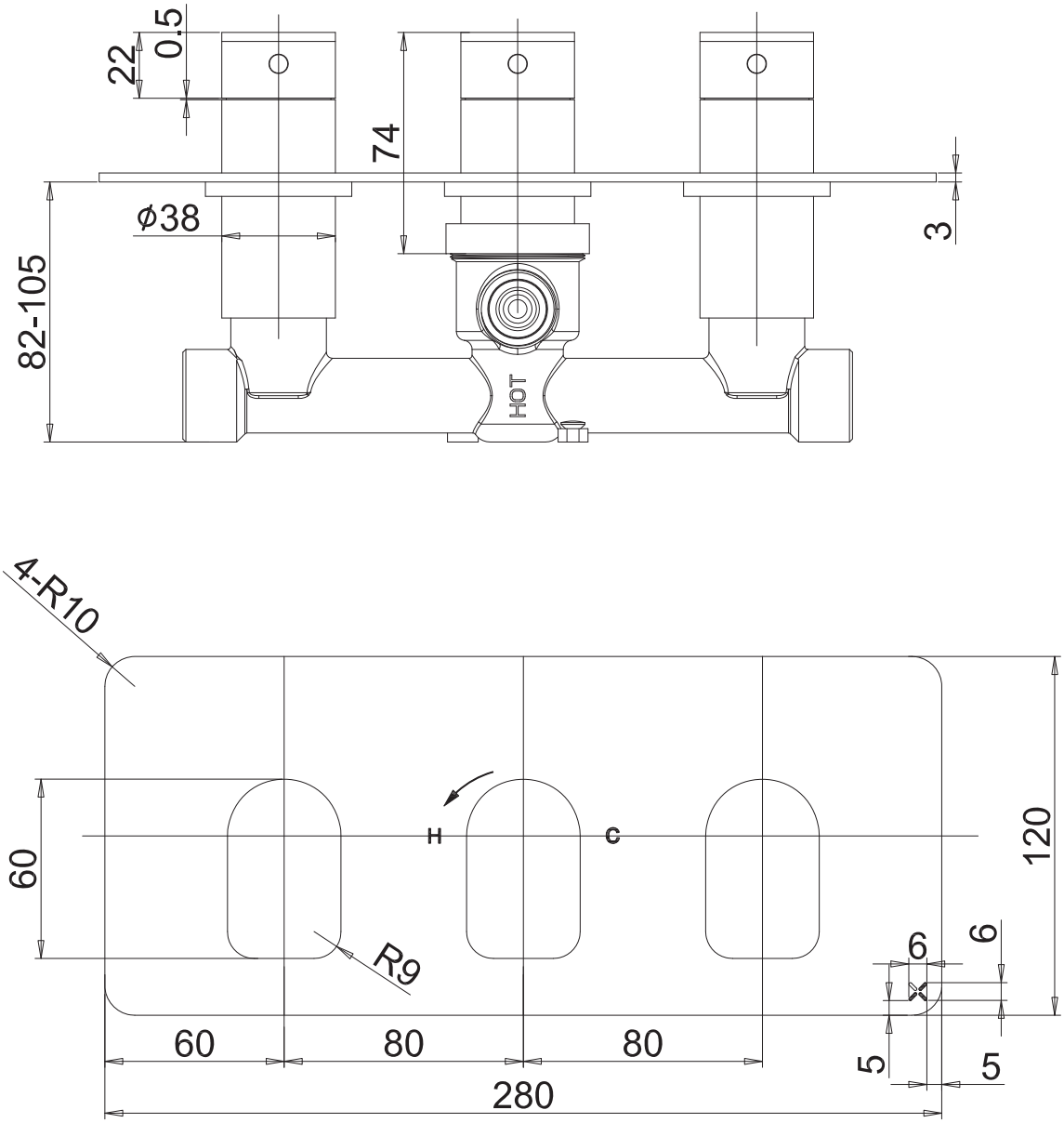
22
0.5
74
3
ϕ38
82-105
HOT
4-R10
60
R9
120
6
6
60
80
80
5
5
280